

# ARPA PRESENTATIONS

April 13<sup>th</sup>

Wednesday Morning

9:00-9:15	Call to Order / Pledges / Welcome
9:15-9:35	<b>Presentation #1 – Handouts - We Are ReInspire – Charise Olson, Executive Director</b>
9:35-9:45	Q & A
9:45-10:05	<b>Presentation #2 – Slide - Promises Community Ministry – Debbie Beeman, Director</b>
10:05-10:15	Q & A
10:15-10:35	<b>Presentation #3 – Chisholm Trail Outdoor Museum – David Murdoch, CEO/Chairman &amp; Carrie Reynolds, On-Site Director</b>
10:35-10:45	Q & A
10:45-11:05	<b>Presentation #4 – Slide/Handouts – Center of ASD – Valerie Sims, Grant Coordinator &amp; Lisa Boultinghouse, CEO/Founder</b>
11:05-11:15	Q & A
11:15-11:35	<b>Presentation #5 – Slide – Johnson County Sheriff's Posse – Phil Williams, Treasurer</b>
11:35-11:45	Q & A
11:45-12:00	Wrap up for lunch / Recess till 1:30

Wednesday Afternoon

12:00-1:30	Lunch
1:30-1:45	Welcome Back
1:45-2:05	<b>Presentation #6 – Slide – Pathway – Ray Bussell, General Manager</b>
2:05-2:15	Q & A
2:15-2:35	<b>Presentation #7 – Slide/Handouts – Texas Health Cleburne – Ajith Pai, President &amp; Marsha Ingle, Senior Director, Community Health Improvement</b>
2:35-2:45	Q & A
2:45-3:05	<b>Presentation #8 – Slide – City of Rio Vista – Kent Riker, Engineer with Provenance Engineering, Chad Wilson, Owner of ITC Services &amp; Jeff Faraizl, Mayor of Rio Vista</b>
3:05-3:15	Q & A
3:15-3:35	<b>Presentation #9 – Slide – United Cooperative Services – Landy Bennett, CAO</b>
3:35-3:45	Q & A
3:45-4:05	<b>Presentation #10 – Handout – Crazy8 Ministries – Lisa Schwarz, Founder, CEO</b>
4:05-4:15	Q & A
4:15-4:20	Wrap Up

APR 13 2022

**Tabled**

## American Rescue Plan Project Submission Form

**Project Name** - A short name for your project, such as "Sewer Line Expansion along Main St."

LaunchPads—ReInspire Young Adult Housing

**Primary Point of Contact** - The name and contact information for the person in your organization that should be contacted first about this project for more details.

Charise Olson, Executive Director  
ChariseO@WeAreReInspire.org  
817-405-9178  
PO Box 2792, Cleburne, TX 76033

**Project Description** - A description of your project or item for purchase in 250 words or less, including why the project is needed and how that need will be met.

ReInspire proposes to build a housing program for 8-10 young adults in Johnson County. Lack of safe and stable housing is an overwhelming obstacle for our young adults emerging from foster care, homelessness, and other circumstances. Twenty five percent of foster youth become homeless on their 18th birthday. In five years of operation, ReInspire has seen this first-hand. The need can not be overstated. We also know the difference-maker a program like this would be in Johnson County. For the youth served and the larger community that benefits from healthy contributing citizens. Young adults would have the stability and support they need to pursue and achieve goals. ReInspire services like life skills, job skills, and mentoring will all be part of the program. The name of this program is descriptive as we know such a program can support a young person's successful "launch" into adulthood. This program would not be a shelter. We will create a safe and stable place for young adults to live as they secure full time employment and/or higher education (inclusive of technical training and apprentice type programs). We would keep the program small to avoid stigma and keep quality high. ReInspire lives in Johnson County too. We can provide the support and expertise to support clients to grow into great neighbors and citizens. We have a number of community members, professionals, and local builders to support us with the development and construction phases.

**Project Location** - Where your project will be performed, such as "500 feet along Main Street". Include maps, if available.

Location in Johnson County will be identified once funding is awarded. We have two highly qualified and experienced local developer/builders supporting our efforts. We have identified a number of prospective locations.

**Project Budget** - A rough estimate of the budget required for your project.

We are requesting \$725,000 for this project to secure the location and build. The impact of this program will last for years to come as young adults move into full independence and new clients move in.

**Project Timeframe** - An estimate of how long it will take to start the project, how long the project will take to complete, and how long it will take to expend all funds related to the project.

Twelve-15 months. We anticipate a 8-10 month construction phase once the location and plans are approved.

\*Please note we believe this timeline is reasonable because initial planning has been completed inclusive of building a team of experts (e.g., real estate, developer, builders).

Rachel Sitrler

---

**From:** Charise Olson <ChariseO@wearereinspire.org>  
**Sent:** Friday, February 25, 2022 4:01 PM  
**To:** kevin.dyer@grantworks.net; County Judge (public address)  
**Subject:** ARPA Funding Request  
**Attachments:** Funding\_ARPAFunding\_Housing.pdf

Some people who received this message don't often get email from chariseo@wearereinspire.org. [Learn why this is important](#)

**\* External sender - use caution with links or attachments \***

Hello, Sirs;

Please find a completed form requesting ARPA funds to build a housing program for vulnerable young adults. This program will change lives for the better for years to come. Please reach out if you have any questions or need additional information. Thank you for your consideration.

Best,  
~Charise

Charise Olson  
Executive Director, ReInspire  
(817) 405-9178

Hope. Services. Connection.  
[WeAreReInspire.org](http://WeAreReInspire.org)

*This email was sent by ReInspire and may contain sensitive information. Please use caution before forwarding. Personal Identifying Information is confidential and must be protected. If you receive this email by mistake, please notify us and delete the message.*

## American Rescue Plan Project Submission Form

**Project Name** - *A short name for your project, such as "Sewer Line Expansion along Main St."*

**Losses due to Covid Impact**

**Primary Point of Contact** - *The name and contact information for the person in your organization that should be contacted first about this project for more details.*

Charise Olson, Executive Director  
ChariseO@WeAreReInspire.org  
817-405-9178  
PO Box 2792, Cleburne, TX 76033

**Project Description** - *A description of your project or item for purchase in 250 words or less, including why the project is needed and how that need will be met.*

ReInspire is applying for assistance due to losses we experienced in 2020 -2021 due to Covid. These losses continue to impact our ability to serve in 2022. ReInspire was established in 2017 (IRS Status in Feb 2018). We are based in Johnson County and serve vulnerable teens and young adults in Johnson County. Our clients are youth aging out of foster care, youth who have been homeless, or experienced other adverse experiences that act as obstacles to success and stability. As a still-growing and rather new nonprofit, we entered 2020 with a lot of momentum from two successful county-wide fundraisers and other work we had done to build our revenue streams in 2019. In March of 2020, this momentum seemed to disappear overnight. However, we never closed our doors. Needs for our services increased dramatically as our young clients experienced the pandemic. In fact, ReInspire expanded services as other agencies closed and we responded to the needs of our young people. We continued to have costs and expenses with no income. ReInspire relies solely on grants, donations, and fundraisers to operate. Every area of income was impacted and greatly reduced, in some cases to 0. Successful fundraisers take years to build. The impact of 2020 only served to increase the losses- and burden- for 2021. We are still feeling the effects in 2022. These funds would allow us to recover financially as we continue to serve the youth in our communities.

**Project Location** - *Where your project will be performed, such as "500 feet along Main Street". Include maps, if available.*

ReInspire is based in and serves Johnson County.

**Project Budget** - *A rough estimate of the budget required for your project.*

\$153,000 (2020, 2021 only)

**Project Timeframe** - *An estimate of how long it will take to start the project, how long the project will take to complete, and how long it will take to expend all funds related to the project.*

These funds would provide a sense of security we have not had since February 2020. This funding would allow us to continue and expand our services. We intend to serve the teens and young adults of Johnson County as long as they need us.



**Paula G. Reid**

---

**From:** Charise Olson <ChariseO@wearereinspire.org>  
**Sent:** Sunday, April 3, 2022 2:44 PM  
**To:** Kevin Dyer; County Judge (public address)  
**Subject:** ARPA Application for Covid Losses  
**Attachments:** Funding\_ARPAFunding\_2022.pdf  
  
**Categories:** ARPA

Some people who received this message don't often get email from chariseo@wearereinspire.org. [Learn why this is important](#)

**\* External sender - use caution with links or attachments \***

Hello,  
Please find our attached application for ARPA funds due to Covid-related losses in 2020-2021. While we continue to feel the effects in this first quarter of 2022, those are not currently reflected in the application. I'll wait for clarification if 2022 can be included.

This application is meant to replace our application for the Resource Center per the guidance from Kevin at Grantworks.

We are scheduled to present before the Commissioners on April 13 (for Launchpads, young adult housing). Please let me know if I should include this application information in that presentation as well.

Thank you.  
Best,  
~Charise

Charise Olson  
**Executive Director, ReInspire**  
**(817) 405-9178**

**Hope. Services. Connection.**  
**[WeAreReInspire.org](http://WeAreReInspire.org)**

*This email was sent by ReInspire and may contain sensitive information. Please use caution before forwarding. Personal Identifying Information is confidential and must be protected. If you receive this email by mistake, please notify us and delete the message.*





**CHARISE OLSON**  
Executive Director

ChariseO@WeAreReInspire.org  
(817) 405-9178  
PO Box 2792  
Cleburne, TX 76033

WeAreReInspire.org

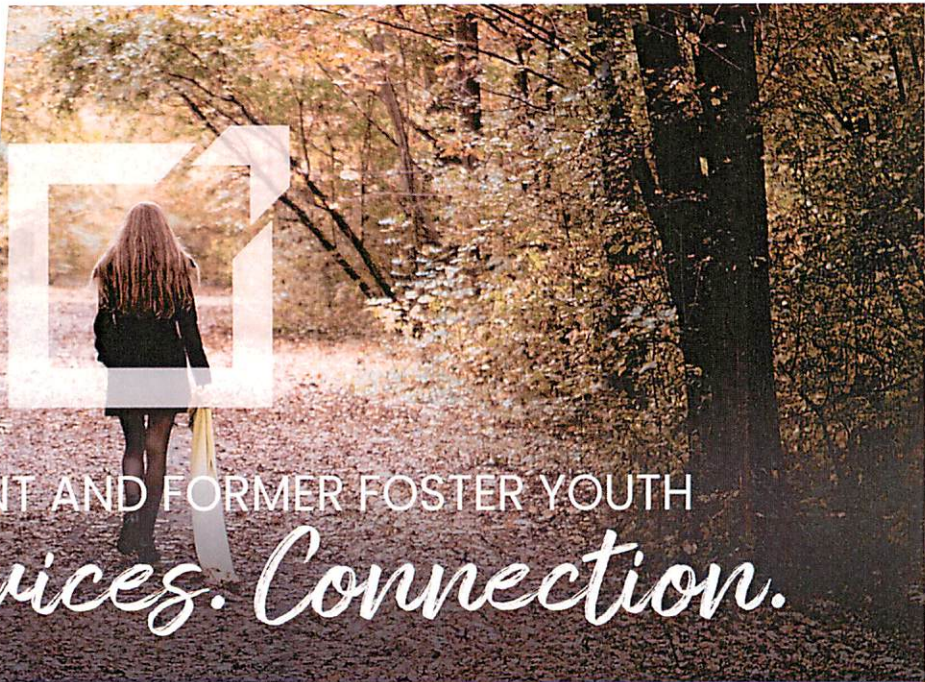

WE OFFER CURRENT AND FORMER FOSTER YOUTH  
*Hope. Services. Connection.*

## What is ReInspire?

ReInspire exists to change the story facing most foster youth after age 18. Statistics show more former foster youth become incarcerated, actively addicted, homeless, and chronically unemployed. Approximately 30% of former foster youth will lose their own children to foster care, perpetuating a terrible cycle. The majority of foster youth are not equipped for adulthood and lack the support system needed to overcome the challenges they face.

ReInspire provides a variety of services and programs based in prevention and early intervention models. We serve current and former foster youth and homeless youth. **We support our clients' desire for a stable and secure future. A future all youth want and deserve.**



## Contact Us.

817-405-9178  
ChariseO@WeAreReInspire.org  
www.WeAreReInspire.org

Reinspire is a 501c3 serving Johnson County, Texas. We treat all clients, volunteers, and staff with respect. We do not discriminate based on gender, sexual orientation, ability, age, race, color, national origin or religion.

## How We Help.

### PROGRAMS & SERVICES

Each client starts with a personalized **ReInspire Plan** identifying goals and a path forward to a life of success, stability, and security. We serve eligible youth aged 12-23 years old. Our approach is based on growth, not achievement. Clients demonstrate an ability to benefit as we work together with hope, services, and connection.

**Core** focuses on general life skills and confidence-building for youth aged 12-15. We cover practical living skills like cooking, hygiene, communication, money management, and car maintenance all with an attitude of hope and empowerment.

**Pathfinder** is our career exploration and job skills program designed to offer youth opportunity, experience, and support to obtain sustainable employment. Pathfinder is for youth aged 16-18.

**Mentoring** is a key component of our programs. Volunteer mentors provide real-world information and a chance for youth to build their networking skills and sense of community.

BECAUSE CARING ABOUT FOSTER YOUTH DOESN'T END AT AGE 18.



Johnson County Board of Commissioners

ARPA Funding for  
ReInspire:

- ✦ Losses Due to Covid
- ✦ Launch Pads



---

---

---

---

---

---

---

---

1

ReInspire

- Hope. Services. Connection.
- Serving teens and young adults from foster care, homelessness, and other trauma.
- "Ability to Benefit" Criteria
- Based in Johnson County.
- Founded in August 2017.

---

---

---

---

---

---

---

---

2

Why We Exist

- 80% of former foster youth are failing to thrive as adults.
- 25% become homeless on their 18<sup>th</sup> birthday.
- 50% lose their own children to foster care.
- 25% of our County's population are under 18.
- 312 entered foster care last year.

---

---

---

---

---

---

---

---

3

“We do what needs doing.”  
*-ReInspire Volunteer*

- CORE
- Pathfinder
- Organic Mentoring
- System Navigation
- Advocacy & Resources



---

---

---

---

---

---

---

---

4

ARPA Funding for ReInspire  
**Losses Due to Covid**



---

---

---

---

---

---

---

---

5

Description	2020	2021
Golden Spike Softball	\$22,500.	28,125.
Golden Spike Basketball	7,500.	10,500.
Grants & Fundraisers	14,000.	16,800.
Pledged Donations	24,500.	22,500.
Vendor Contract	8,600.	4,300.
Additional Projected Revenue	150,000.	150,000.
<b>Total:</b>		<b>\$459,325.00</b>
<b>ARPA Request</b>		<b>\$153,000.00</b>

---

---

---

---

---

---

---

---

6



Helping us doesn't just help us.

- Resource Center. \$63,000
- On-going services throughout the County.
- Sober High School Program. \$45,000
- Road Worthy Program. \$15,000
- Social Enterprise. \$30,000
- Sustainability and Growth.

**Total:  
\$153,000**

---

---

---

---

---

---

---

---

7

Hope, Services, Connection.

---

---

---

---

---

---

---

---

8

ARPA Funding for Reinspire

**Launch Pads**

---

---

---

---

---

---

---

---

9

**Launch Pads**

- Serve as "in between" housing for young adults pursuing higher education and sustainable employment.
- Stable and secure housing for young adults pursuing goals for long term success.
- \$725,000 ARPA Request

---

---

---

---

---

---

---

---

10

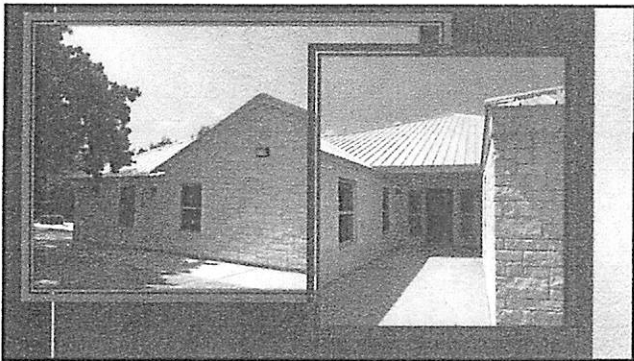

---

---

---

---

---

---

---

---

11

**Launch Pads**

- 8-10 small units with common space and on-site manager.
- Sliding scale rent and monitored action plan.
- Community Service requirement.
- On-site volunteers and programs.
- Sustainable.
- Changing generations of lives.

---

---

---

---

---

---

---

---

12

### It Takes a Village.

- Johnson County Builders Association
- Stogsdill Real Estate Group
- David Shipman
- Peter Svendsen
- Home Depot
- Foster's Home for Children Home
- In-House Expertise



---

---

---

---

---

---

---

---

13

### Being Part of the Village

- Johnson County Resource Network
- East Cleburne Community Center
- Cleburne ISD
- Burleson ISD
- Johnson County Juvenile Services
- CASA of Johnson County
- CitySquare
- ACH
- Harvest House
- Texas Workforce Center
- Johnson County Adult Probation
- Crazy 8s
- SHINE Together

---

---

---

---

---

---

---

---

14

### Ripple Effect

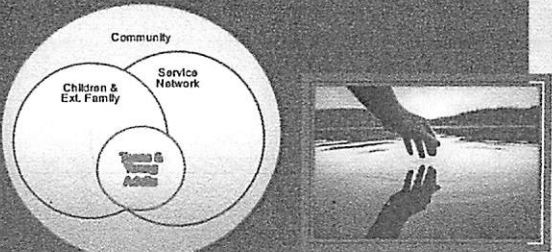

---

---

---

---

---

---

---

---

15



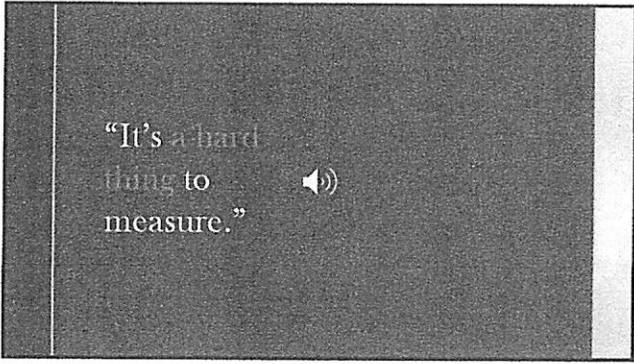

16

---

---

---

---

---

---

---

---



17

---

---

---

---

---

---

---

---